TROMBOTSÜÜTIDE FUNKTSIOONI UURINGUTE ALGORITM

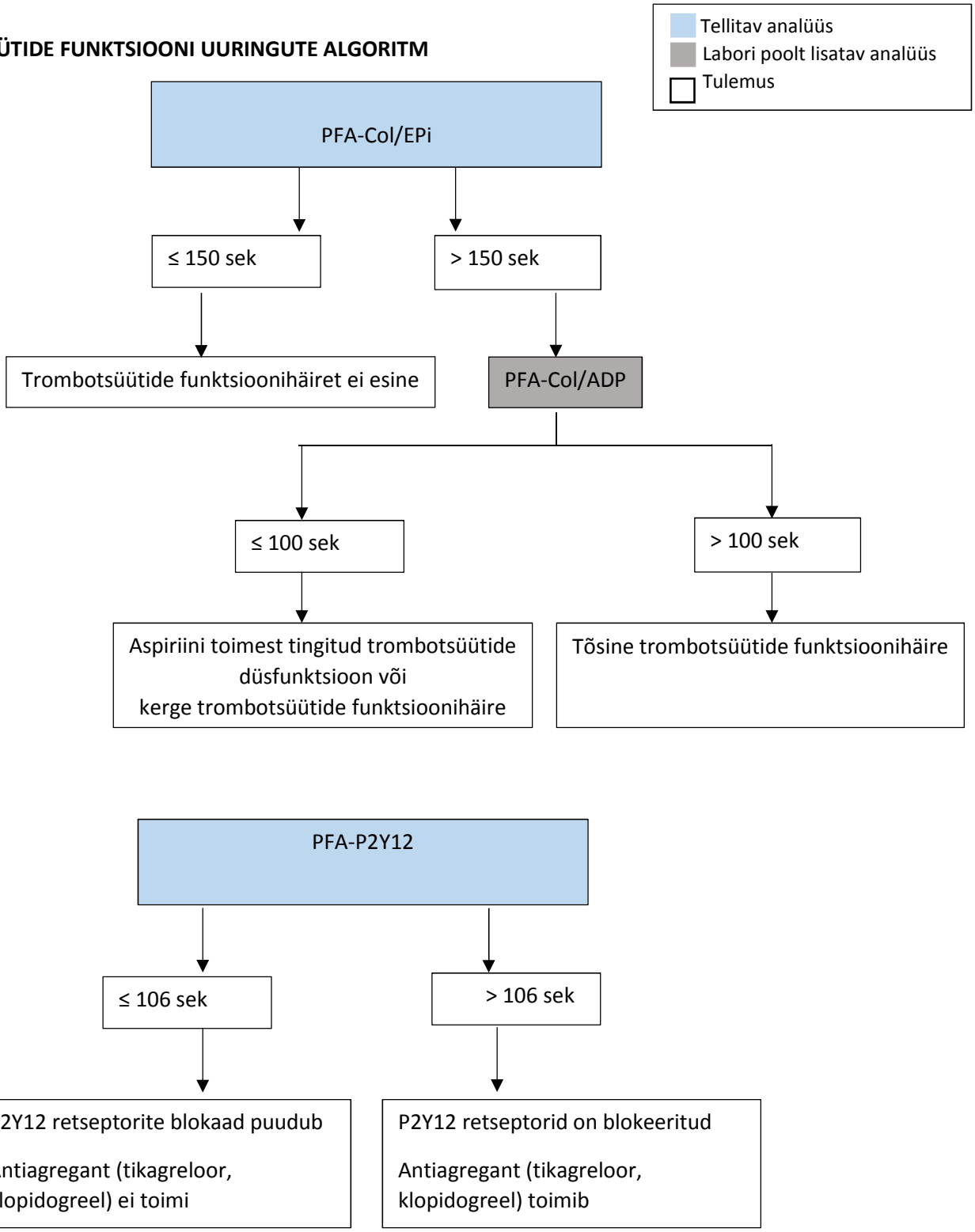

Ühendlabor, 21.12.2020