# ANA IgG algoritm autoimmuunhaiguste diagnostikas

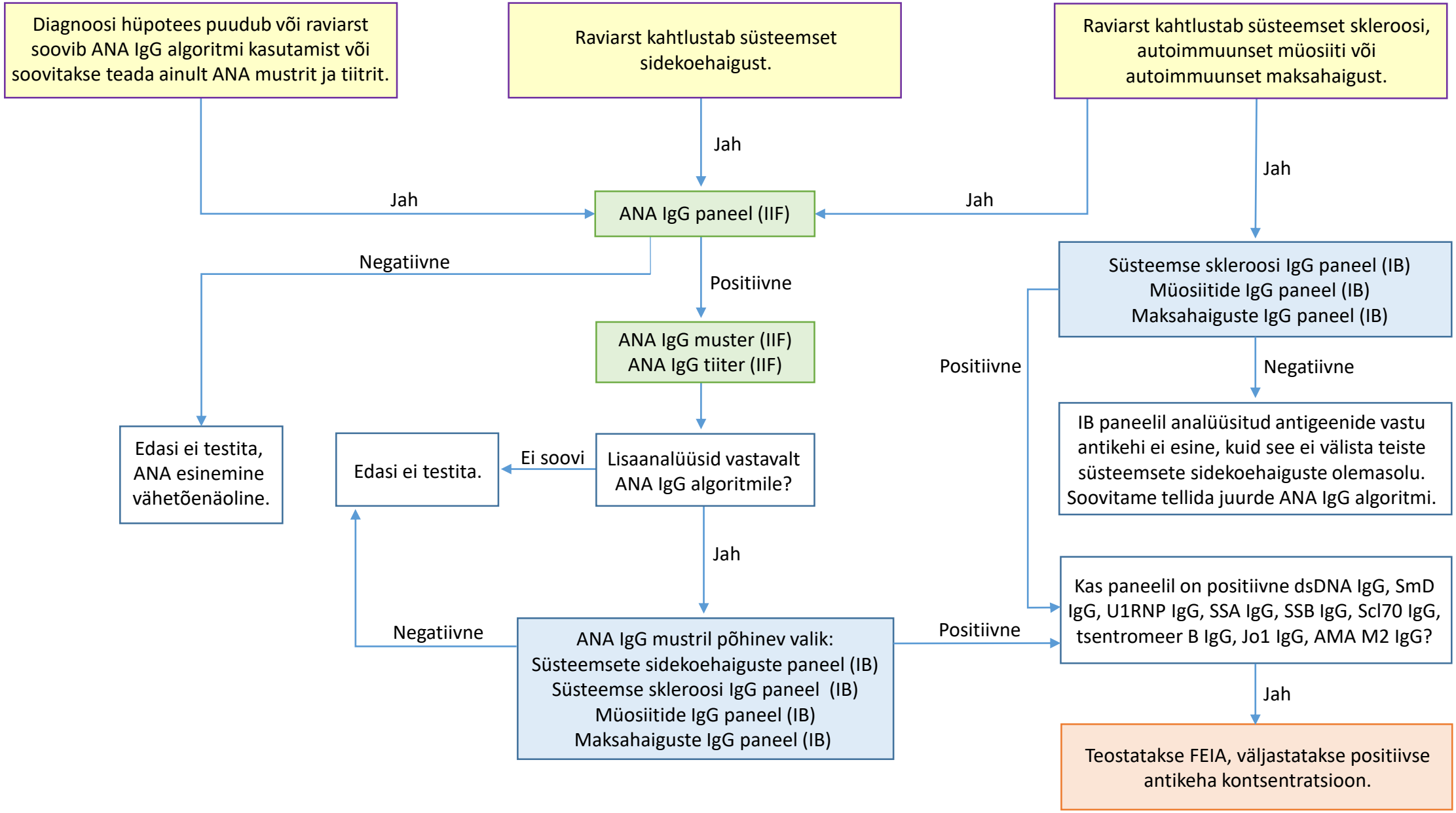


Ühendlabor, 30.09.2026